

728759

There are no objections to this plat with respect to a 250.00', 250.00' and 250.00' (3) and (2), Wis. Stat. as provided by a 250.00', Wis. Stat.

October APRIL 14, 2005
Paul M. Porey
 Department of Administration

MANY WATERS FIFTH ADDITION

FINAL PLAT

LOCATED IN THE SW 1/4 OF THE SE 1/4 OF SECTION 11,
 TOWN 11 NORTH, RANGE 8 EAST, TOWNSHIP OF COLEMAN, COLEMAN COUNTY, WISCONSIN

COUNTY ZONING DEPARTMENT CERTIFICATE
 STATE OF WISCONSIN
 COLEMAN COUNTY

Many Waters Fifth Addition in the Town of Coleman, named
 of Many Waters, Ltd. is hereby approved for recording by the
 Coleman County Zoning Department.

TOWN BOARD RESOLUTION
 Be it resolved that the Many Waters Fifth Addition subdivision
 being the Town of Coleman, named Many Waters, Ltd. is hereby
 approved for recording by the Coleman County Zoning Department.

I hereby certify that the foregoing is a copy of a resolution adopted
 by the Town of Coleman Board on May 12, 2005.

REGISTER OF DEEDS CERTIFICATE
 Located for record No. 914
 2005 at 1:00 o'clock, PM, on May
 2005 at Madison, Wis., in presence of
Paul M. Porey Register of Deeds

COUNTY TREASURER CERTIFICATE
 STATE OF WISCONSIN
 COLEMAN COUNTY

I, David A. Porey, being duly elected, qualified and
 acting Treasurer of Coleman County, do hereby
 certify that the records in this office have been
 examined and compared to the original records of the
 County Treasurer and that the same are correct and
 conform to the records in the office of the County
 Treasurer.

TOWN TREASURER CERTIFICATE
 STATE OF WISCONSIN
 COLEMAN COUNTY

I, David A. Porey, being duly elected, qualified and
 acting Treasurer of Coleman County, do hereby
 certify that the records in this office have been
 examined and compared to the original records of the
 County Treasurer and that the same are correct and
 conform to the records in the office of the County
 Treasurer.

SURVEYOR'S CERTIFICATE
 I, David A. Porey, Registered Land Surveyor do hereby certify that by
 the direction of C. Dean Baumgartner, Member of Many Waters Limited
 Liability Company, I have surveyed, shown, monumented and marked
 Many Waters Fifth Addition, located in the SW 1/4 of the SE 1/4 of Section 11,
 T11N, R8E, T8E, Township of Coleman, Coleman County, Wisconsin, described as follows:

Commencing at the S 1/4 corner of said Section 11;
 thence N89°08'08"E, 362.00 feet along the South line of the SW 1/4 of the
 SE 1/4 of Section 11 to the POINT OF BEGINNING;
 thence S57°18'18"E (recovered as N07°18'18"E), 115.73 feet;
 thence N08°08'08"E, 114.80 feet;
 thence S24°00'12"E, 115.73 feet to the south line of the SW 1/4 of the SE 1/4
 of Section 11;
 thence S89°08'08"E (recovered as N09°08'08"E), 42.91 feet along the South line
 of the SW 1/4 of the SE 1/4 of Section 11;
 thence N08°08'08"E, 114.80 feet;
 thence S24°00'12"E, 115.73 feet;
 thence N08°08'08"E (recovered as N07°08'08"E), 114.80 feet;
 thence S24°00'12"E (recovered as N07°08'08"E), 115.73 feet;
 thence N08°08'08"E (recovered as N07°08'08"E), 114.80 feet;
 thence S24°00'12"E, 115.73 feet (recovered as N07°08'08"E), 115.73 feet to the
 POINT OF BEGINNING.

I do further certify that this survey is a correct representation of the
 exterior boundaries of said survey and the subdivision of it, and that I
 have fully complied with the provisions of Chapter 238 of the Wisconsin
 Statutes, Title 19, Chapter 4, of the Wisconsin County Code of Ordinances
 and the Town of Coleman Subdivision Ordinance in surveying, staking and
 mapping the same.

David A. Porey
 Registered Land Surveyor No. S 1600
 Dated this 14th day of April, 2005.

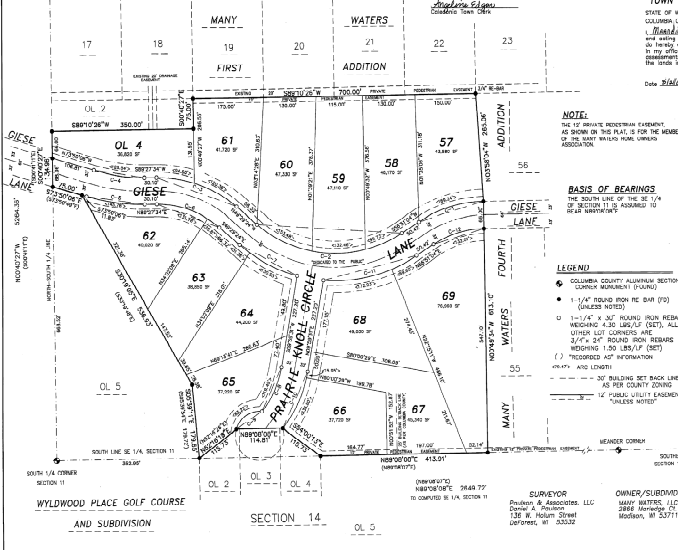
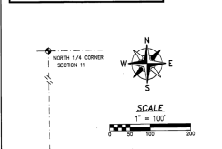

CURVE DATA TABLE

NUMBER	LOT NO.	CENTRAL ANGLE	RADIUS	CHORD BEARING	CHORD LENGTH	ARC LENGTH	TANGENT BEARING
C-1	57	35°12'22"	300.00	S15°00'40"W	187.70	186.74	150°00'00"
C-2	58	12°28'24"	300.00	N68°57'30"W	109.60	109.60	150°00'00"
C-3	59	29°17'56"	300.00	S84°52'40"W	161.91	161.91	150°00'00"
C-4	60	22°38'28"	300.00	N65°59'08"W	118.54	120.38	150°00'00"
C-5	61	14°18'54"	300.00	N85°07'30"W	114.17	114.17	150°00'00"
C-6	62	32°15'00"	300.00	S74°21'20"E	150.00	150.00	150°00'00"
C-7	63	38°17'00"	300.00	S74°21'20"E	158.84	158.87	150°00'00"
C-8	64	32°15'00"	300.00	S74°21'20"E	150.00	150.00	150°00'00"
C-9	65	32°15'00"	300.00	S74°21'20"E	150.00	150.00	150°00'00"
C-10	66	28°31'28"	303.13	N32°18'47"E	151.14	151.70	150°00'00"
C-11	67	28°31'28"	303.13	N32°18'47"E	151.14	151.70	150°00'00"
C-12	68	32°15'00"	300.00	S74°21'20"E	150.00	150.00	150°00'00"
C-13	69	32°15'00"	300.00	S74°21'20"E	150.00	150.00	150°00'00"

OWNER'S CERTIFICATION OF DEDICATION
 As owner, we hereby certify that we have caused the
 land depicted on this plat to be surveyed, shown,
 monumented and marked as represented on this plat. We
 agree to pay the cost of this survey in accordance with Sec. 238.01
 of the Wisconsin Statutes.

1) TOWN OF COLEMAN
 2) COLEMAN COUNTY ZONING COMMITTEE
 3) DEPARTMENT OF ADMINISTRATION
 Dated this 14th day of May, 2005.
 Many Waters, Limited Liability Company
David A. Porey
 Registered Land Surveyor
 State of Wisconsin
 No. S 1600